

# Launch 2018 Spring Fling Tournament March 3<sup>rd</sup> and 4<sup>th</sup> 2018

## Welcome Letter



Welcome to **Launch's Spring Fling Tournament!** Please keep dogs on leash and please pick up after your dogs. If you have any questions, see Susi Evans (TD) [susieevans@comcast.net](mailto:susieevans@comcast.net), Beth Leleck (TS) [bethleleck@gmail.com](mailto:bethleleck@gmail.com) or anyone else with a Launch shirt.

**Location: Matrix Dog, 9975 Wadsworth Parkway M4, Westminster, CO.**

## Format & Racing

Divisions and racing schedules are posted on the Region 19 site [www.region19flyball.com](http://www.region19flyball.com). Division formats are 4/4 and 5/5. Tournament scoring will be one point per heat won. For any tied heat, each team will receive 1 point. For tournament placement, ties will be broken by head to head points. If still tied, the fastest legal time of the day wins. Ties of three or more teams will be broken by the fastest legal time of the day.

This is a No Frills Tourney but we do have an awesome workers raffle. We will have 40 races on Saturday and 43 on Sunday. There will be a 45 minute lunch break on Saturday and Sunday. Warm up time will be two minutes all day, if your teams end their warm up earlier, please let the judge know.

### Tournament Hours & Schedule

<b>Building opens</b>	6:30 am (Sat) 7:00 am (Sun)
<b>Check-in:</b>	7:10 am
<b>Measuring:</b>	7:30 am
<b>Racing Begins:</b>	8:00 am

### Friday Setup

We will begin setting up for the tournament at 4:30 pm on Friday evening. Any help setting up is welcome.

**The building will be open for crating 6:30 pm–7:30 pm. Please do not come in to set up right before 7:30pm, we will not be able to give you the time you need to set up. We will open the building at 6:30 am on Saturday to give you extra time.**

# Launch 2018 Spring Fling Tournament March 3<sup>rd</sup> and 4<sup>th</sup> 2018

## General Information

- Head Judge: Danny Fitts Relief Judge: None
- Tournament Director: Susi Evans [susievens@comcast.net](mailto:susievens@comcast.net) 303-949-3279
- Tournament Secretary: Beth Leleck [bethleleck@gmail.com](mailto:bethleleck@gmail.com) 720-320-2830
- Regional Director: Terry McLean [tmclean@yahoo.com](mailto:tmclean@yahoo.com) 307-760-7867
- Building is open to the public and free for spectators

## Judging Schedule

Included with the racing schedule is a schedule for line and box judging each day. The judging schedule is listed by club. We have a great worker's raffle each day. If you see a chair empty, please help us out by filling it. The raffle tickets will be distributed using the honor system. The more you judge, the more you can win. And we'll all win by getting through racing more quickly.

## Mat Time for Green Dogs

Mat time will be available on a limited basis. **Pre-sign up is required.** Email [susievens@comcast.net](mailto:susievens@comcast.net) to reserve your spot. Please indicate if the dog needs to work alone or can have another dog in the ring at the same time. Each dog will get 5 minutes max in the ring at no charge. Friday's mat time will commence after setup is complete. Saturday's mat time will commence after racing is finished.



# Launch 2018 Spring Fling Tournament March 3<sup>rd</sup> and 4<sup>th</sup> 2018

## Crating

All crating will be assigned. Crating will be open Friday evening from 6:30 pm – 7:30 pm.

## Tournament Site

Matrix Dog: **9975 Wadsworth Parkway M4,  
Westminster, CO 80021**

Please do NOT park directly in front of the other units or block the garage bay doors.

## Tournament Directions

- **From I-25 coming from the south** - Take the Hwy 36 exit toward Boulder. Follow Hwy 36 west for about 6.5 miles to the 104<sup>th</sup>/Church Ranch Blvd exit. Turn Left onto Church Ranch Blvd and drive about 1.6 miles to Wadsworth PKWY. Turn left onto Wadsworth Pkwy. The entrance to the shopping center will be an immediate right.
- **From I-25 coming from the north (with tolls)** - Take exit 228/Northwest pkwy west toward Broomfield (TOLL ROAD). Follow Northwest pkwy for about 8.5 miles to Hwy 36. Merge onto 36 east and follow to the CO 121/Wadsworth Pkwy exit. Turn right onto CO 121/Wadsworth Pkwy and drive about 2.7 miles until you get to Church Ranch Blvd/100<sup>th</sup> Ave. Cross Church Ranch/100<sup>th</sup> and the entrance to the shopping center will be an immediate right after the intersection.
- **From I-25 coming from the North (no tolls)** - Take exit 221/104<sup>th</sup> Ave. Turn right onto 104<sup>th</sup> Ave and drive about 6.2 miles (104<sup>th</sup> will turn into Church Ranch) to Wadsworth PKWY. Turn left on Wadsworth Pkwy. The entrance to the shopping center will be an immediate right
- **From Boulder** - Take the Hwy 36 exit toward Denver. Follow Hwy 36 east to the CO 121/Wadsworth Pkwy exit. Turn right onto CO 121/Wadsworth Pkwy and drive about 2.7 miles until you get to Church Ranch Blvd/100<sup>th</sup> Ave. Cross Church Ranch/100<sup>th</sup> and the entrance to the shopping center will be an immediate right after the intersection.
- From Wadsworth, turn into the complex with the King Soopers. Take an immediate left after pulling in and go around back of the "Snappy Nails" building. Matrix is on the "walk-out basement" level next to the open space.

## Food

There will be no food on site, but there are plenty of places to eat around the facility. In the Stanley Shores Shopping Center on the north side of the building, there is Subway, McDonalds, Silver Mine Subs, and Sweetwater Pub & Grill. There is much more within quick driving distance, as well.

Food and drinks are allowed in the building, but please be very careful and clean up any messes quickly. We do not want to damage the mats and make food/drinks banned in the future. **No tables or chairs will be provided.**

# Launch 2018 Spring Fling Tournament March 3<sup>rd</sup> and 4<sup>th</sup> 2018

## Accommodations

Dog friendly hotels in the area include:

- Drury Inn & Suites, <https://www.druryhotels.com/locations/denver-co/druryinn-and-suites-denver-westminster#overview>
- Westin, <http://www.westindenverboulder.com/>
- Aloft, <http://www.aloftbroomfielddenver.com/>

## Emergency Veterinary Care

- Animal Central Veterinary Clinic (0.5 miles away)  
Address: 8308 Church Ranch Blvd, Westminster, CO 80021  
Phone: 303-69-7387  
Open 6:30am-8pm Mon-Fri, 8am-4pm Sat, Closed Sun
- Aspen Arbor Animal Hospital (2.2 miles away)  
Address: 8865 W 116th Cir, Broomfield, CO 80021  
Phone: 303-423-6021  
Open 7:30am-7pm Mon/Wed/Fri, 7:30am-6pm Tues/Thurs, 8am-3pm Sat, Closed Sun
- Laurel Veterinary Clinic (3.5 miles away)  
Address: 1480 W Midway Blvd, Broomfield, CO 80020  
Phone: 303-469-5363, Open 7am-8pm Mon-Sat, 10am-4pm Sun
- Northside Emergency Pet Clinic – (8.3 miles away)  
Address: 945 W 124th Ave, Denver, CO 80234  
Phone: 303-525-7722  
Open 5:30 PM - 8:00 AM Mon-Fri, 24h Sat-Sun
- Community Pet Hospital – (9.3 miles away)  
Address: 12311 Washington St. Northglenn, CO  
Phone: 303-451-1333  
24 hour full service

## Emergency Human Care

- NextCare Urgent Care  
Address: 4590 W 121st Ave, Broomfield, CO 80020  
Open 8am- 8pm Mon- Fri, 9am-4 pm Sat/Sun
- Rocky Mountain Urgent Care & Family Medicine  
Address: 6080 W 92nd Ave, Westminster, CO 80031  
Open: 8am- 8pm Mon-Fri, 8am- 6pm Sat/Sun
- UCHealth Broomfield Hospital  
Address: 11820 Destination Dr, Broomfield, CO 80021  
Open: 24 hours

Launch 2018 Spring Fling  
Tournament March 3<sup>rd</sup> and 4<sup>th</sup> 2018

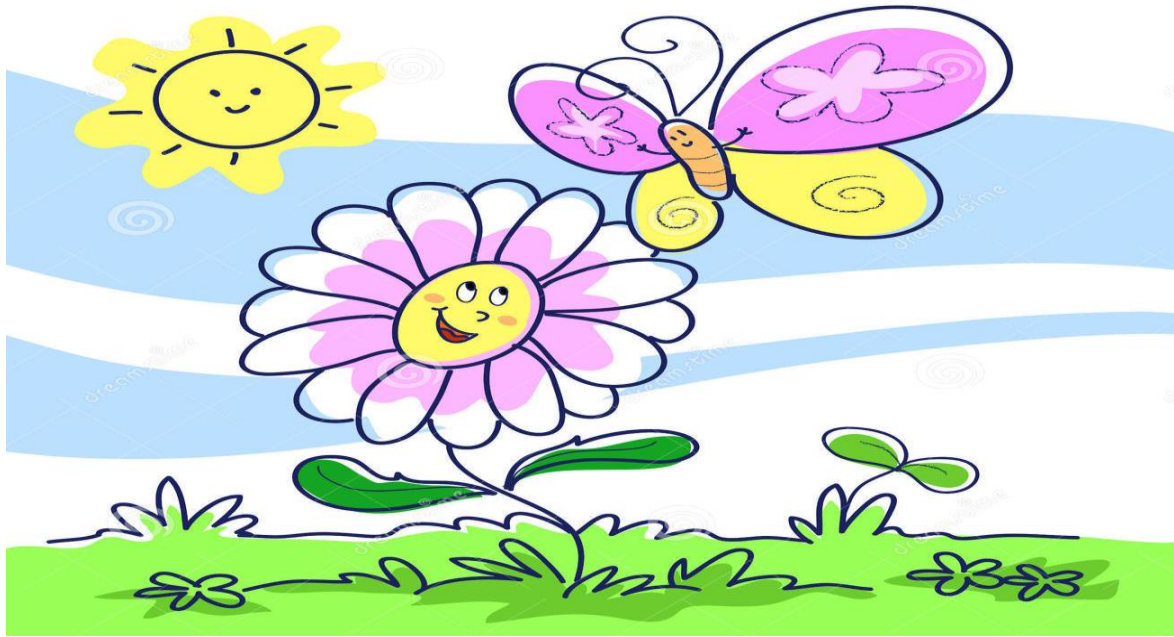

**See you in the racing lanes!**  
**Go Flyball!!!**